

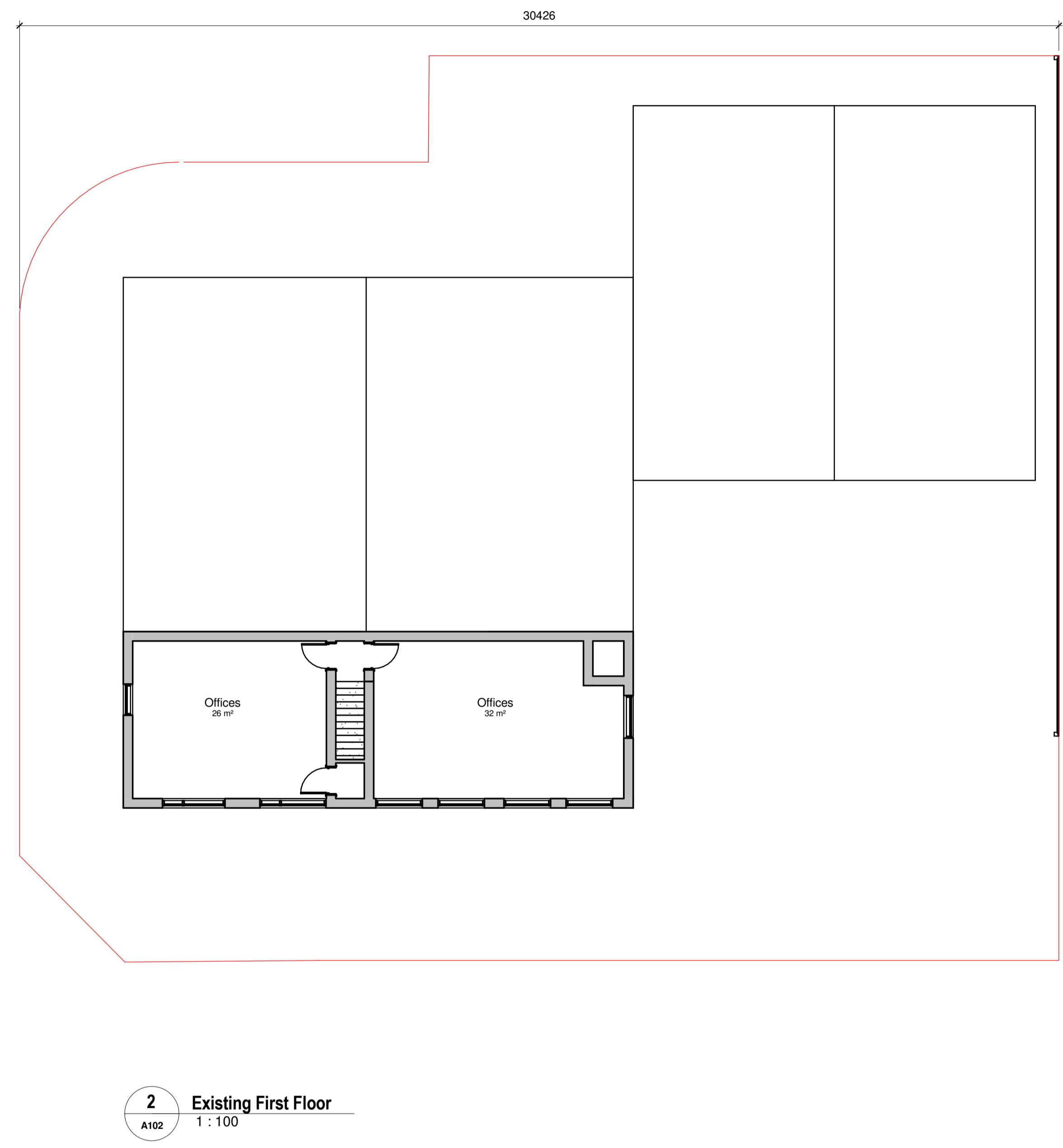

Site Area = 733m²

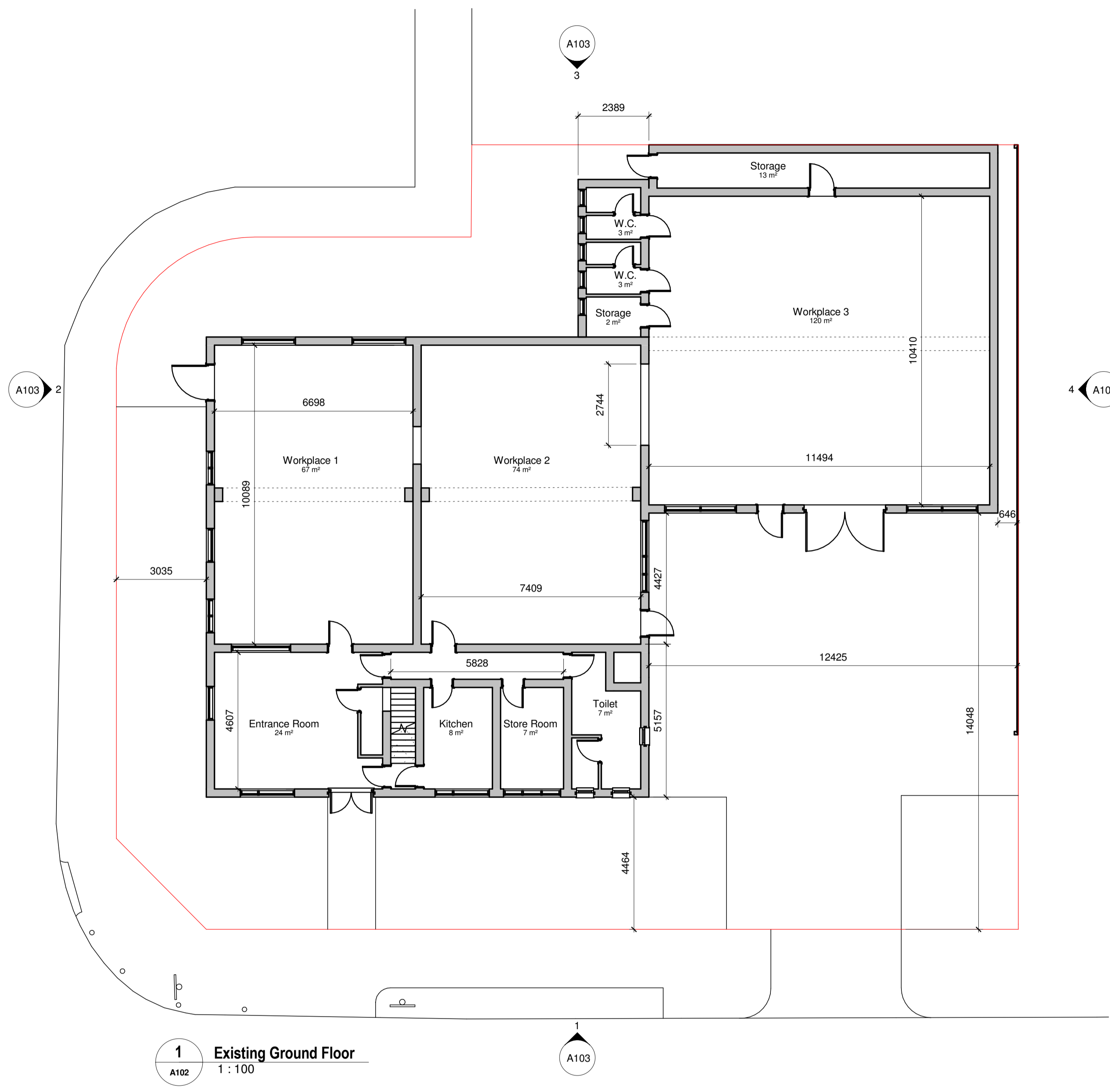

RIBA 
 Chartered Architect 
 Architects Registration Board

Rev	Description	Date
B	Existing Vehicular Run-Off Added	25/09/17
A	Amended to Planners Comments	23/08/17

ERGO
TECHNICS
RIBA CHARTERED ARCHITECTS

0845 643 4960 | info@ergotechnics.com | www.ergotechnics.com
 1775 London Rd | Leigh-on-Sea | Essex | S59 2ST

Client
Mrs Wendy Headford

Project
**1a Stock Road, Southend-on-Sea
 SS2 5QF**

Title
Existing Plans

Scale 1 : 100	@ A1
Date 12/07/17	Drawn By ETDT
Project No 1377HSR	Rev B